

## Mandatory Disclosures

1.

**Name of the Institution:** KLE Dr. M.S. Sheshgiri College of Engineering & Technology,  
Angol Main Road,  
Udyambag, Belgaum, Karnataka, 590008  
Telephone No: +91 831 244 0322  
Email: [principal@klescet.ac.in](mailto:principal@klescet.ac.in)

2.

**Name and address of the trust/society/company and the trustees**  
Karnatak Lingayat Education Society,  
College Road, Belagavi, Karnataka  
Telephone No: +91 831 2404040 +91 831 2404555  
**E-mail:** [infodesk@klesociety.org](mailto:infodesk@klesociety.org)

**Name and address of the trustees**

Refer <https://www.klesociety.org/board-members/>

3.

**Name and address of the vice-chancellor/Principal/Director**  
Dr. S.F.Patil Principal  
KLE DR. M.S. Sheshgiri College of Engineering & Technology,  
Udyambag, Belagavi  
Telephone No.: (O) 0831-2440322 (R) 0831-2440495  
Cell: 9448155784  
Email: [principal@klescet.ac.in](mailto:principal@klescet.ac.in)

4.

**Name of the Affiliating University:**

**Previously affiliated to:**

Visvesvaraya Technological University,  
Jnana Sangama, Machhe,  
Belagavi, Karnataka 590018  
Telephone: 0831-2498147, 2498196, 2498131, 2498136  
Email: re@vtu.ac.in

**Currently affiliated to:**

KLE Technological University,  
Vidya Nagar,  
Huballi, Karnataka 580031  
Telephone: +91 836 237 8300  
E-mail: [info@kletech.ac.in](mailto:info@kletech.ac.in)

5.

## Governance

### Members of the board

1	Shri. S. C. Metgud, Member, Board of Management, KLE Society, Belagavi	Chairman
2	Shri. S. I. Munavalli, Member, Board of Management, KLE Society, Belagavi	Member
3	Dr. V. I. Patil, Member, Board of Management, KLE Society, Belagavi	Member
4	Shri. B. R. Patil Member, Board of Management, KLE Society, Belagavi	Member
5	Shri. Praveen A. Bagewadi Member, Board of Management, KLE Society, Belagavi	Member
6	Secretary, Board of Management, KLE Society, Belagavi	Member
7	Dr. Prasad B. Rampure Life Member, KLE Society & Principal, KLES College of Engg. & Tech., Chikod	Member
8	Dr. S. F. Patil Principal, KLE Dr. M.S.Sheshgirir College of Engg. & Tech., Belagavi	Member
9	Dr. Ashok S. Shettar Vice Chancellor, KLE Technological University, Hubballi	Member Secretary

For more information, refer <https://www.klesociety.org/board-members/>

### Members of Academic Advisory Board

Principal	Dr. S.F.Patil	- Chairperson
Deans of the College	Dr. R. V. Raikar	- Member
	Dr. V. D. Gundakalle	- Member
	Dr. G.A.Hebbale	- Member
	Dr. Praveen A. Ghorpade	- Member
	Dr. A.H.Gadagi	- Member
HOD of various Departments	Dr. Veerendra S. Malimath	- Member
	Dr. M. Manjunath	- Member
	Dr. C. V. Adake	- Member
	Dr. Rakhee Kallimani	- Member
	Dr. Rajashri Kannai	- Member
	Dr. D.A.Torse	- Member
	Dr. Sateesh Hosamane	- Member
	Dr. Raviraj Havaladar	- Member
	Dr. Prayag Gokhale	- Member

## Frequency of Board Meeting and Academic Advisory Body:

Sl. No.	Body	Meeting frequency	Attendance
1	Local Governing Body	Quarterly	Register maintained
2	Academic body	Every week	Register maintained
3	Administrative body	Monthly	

## Organisation Chart:

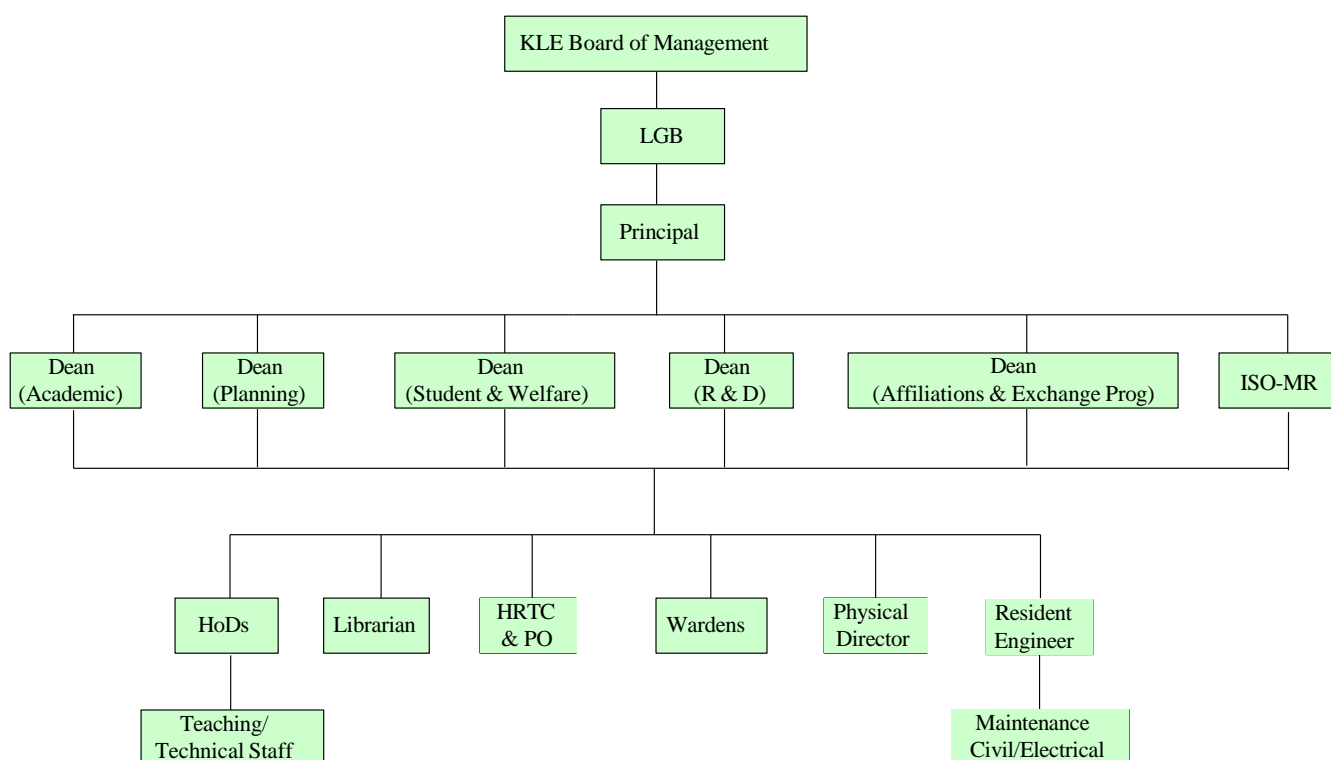

## Nature and Extent of involvement of faculty in academic affairs

1. Local Governing Body is responsible for framing policies, infrastructural support, all resources, procurement process and overall development.
2. Principal is the administrative Head of the institute, responsible for the effective functioning and growth of the institute. He is also the member secretary of the local governing body.
3. Dean Academics schedules program work plan (academic calendar) that conforms to the university academic calendar. Evaluates program effectiveness and propose necessary changes.
4. Dean Planning prepares reports, records status, and monitors the progress. Plans and procures the required infrastructural and other resources.

5. Dean Student Welfare takes care of student welfare and maintains discipline on the campus.
6. Dean R & D motivates the faculty and students to attend workshops, take up projects, build working models, and to conduct research and publish the findings. Reviews research proposals prepared by institute faculty before submitting them to funding agencies.
7. Dean Affiliations and Exchange programs, aids Principal in meeting the requirements of statutory affiliating bodies and liaisons for students exchange programs/sessions with other institutions of repute/industries.
8. ISO Management Representative is responsible for the implementation of the ISO procedure and monitoring.
9. Head of the Department is the key person, who ensures optimum efficiency and compliance with appropriate policies and procedures. Responsible for the overall academic and professional development of the department.
10. Librarian is the key person to provide all knowledge-based support on the campus. He is responsible for the procurement of all types of learning materials.
11. Wardens are responsible for the hostel admissions, discipline, and concerned with an overall comfortable stay of the students.
12. Physical Director is responsible for training and supervising sports activities. He is also responsible for team participation in the University and inter-University competitions.
13. Resident Engineer is responsible for renovations/repairs and maintenance.
14. Maintenance In-Charges (Civil / Electrical) assist the resident engineer in all renovations/repairs and maintenance activities.
15. Medical Doctor provides basic health care facility.

**List of faculty members who are administrators / decision makers for various responsibilities**

**a) Deans:**

(1) Dean Academics - Duties and responsibilities of Dean Academics are:

- Preparation of academic calendar of the institution.
- Framing of academic rules in confirmation with VTU norms.
- To supervise the admission process and registration of students.
- To maintain academic records.
- To analyze the results and plan for changes.
- To plan for faculty recruitment and its process.
- To promote faculty development programmes.

- Plan expansion of academic programmes.
- To coordinate between different departments and programmes.
- To design and plan add-on course to meet NBA requirements.
- To upkeep and upgrade the library and information center.
- To work for academic collaboration with industries and institutes.
- Plan for creation of academic excellence.

(2) Dean Planning - Duties and responsibilities of Dean Planning are:

- Preparation of developmental proposals.
- Monitoring of physical targets and utilization of funds with respect to all plans and other developmental schemes.
- Campus development and renovation of works.
- Coordination of Transport facility arrangement.
- Planning the expansion and diversification of the institutional activities.
- Commercial establishments and their licensing (shops and canteens)
- To conduct SWOT analysis periodically and help the Principal and the board to identify the areas of priority.
- Preparation of strategic plan for the institution and fixing priorities of various works.
- Publication of institute magazines, brochure and newsletters.

(3) Dean Student Welfare - Duties and responsibilities of Dean Student Welfare are:

- Proctor of the institute.
- To ensure a ragging free campus.
- Liaison with parents/ guardians about the progress and problems of their ward.
- To ensure discipline in and around the campus.
- Coordination amongst the wardens of hostels.
- Facilitation during allotment of hostel rooms.
- Monitoring and proper functioning of health facilities and indoor treatment of students.
- Coordination and arrangement of the disbursement of scholarships to students, etc.
- To arrange for the issue of railway concession forms to the students during vacations, for attending technical / educational tours and participation in various activities.
- Issue of character certificates to students after obtaining report from Dean Academic.

- To coordinate in the organization of extra-curricular activities.
- To coordinate in organizing students counseling and other related activities.
- Coordination in NSS, co-curricular activities, placement activities.
- Coordination of events in the college to the best extent possible.
- Coordinate the lead activities.
- Chairman of canteen committee.

(4) Dean R & D - Duties and responsibilities of Dean R & D are:

- Arrangement of faculty R & D programmes with respect to training needs and arranging the same.
- Qualification up gradation of faculty members.
- To motivate faculty to write research / consultancy projects.
- To facilitate in submission of proposals to various funding agencies.
- To monitor effective utilization of funds of externally funded projects and submission of Utilization Certificate in stipulated time.
- Facilitate consultancy work in the institution.
- To formulate policy for consultancy projects.
- To maintain and update records of research publications.
- To develop industry- institute linkage, collaboration research entrepreneurship and incubation centers.

(5) Dean (Affiliations & Exchange Programs) - Duties and responsibilities of Dean (Affiliations & Exchange Programs) are:

- Preparation and submission of application for affiliation to the University, AICTE and other governing bodies.
- Coordinate and carry NBA / NAAC & other accreditation activities, regularly.
- Submission of details for All India Survey for Higher Education (AISHE) & National Institute Ranking Framework (NIRF) rankings.
- Identification and selection of appropriate faculty exchange programmes with institutes & industries such as FDP's & Faculty Industry internships.
- Coordination of student exchange programmes

**Student Feedback on Institutional Governance / Faculty performance:** Students give feedback on faculty performance twice (Formative and Summative feedback) in a semester. Feedback on institutional governance and facilities is collected once in a semester. The ERP Software (CONTINEO) is used for the same.

## **Grievance Redressal Mechanism for faculty, staff, and students:**

### **GRIEVANCE REDRESSAL POLICY**

#### **Purpose:**

KLE Dr M S Sheshgiri College of Engineering Technology with an objective of providing dedicated service to its students has taken many initiatives. Despite of our best efforts and immaculate intention to enhance the comfort of students, situations may arise where students have a grievance in the services rendered by us.

We already have a mechanism in place by constituting different redressal committees to address the grievances. This Policy has been framed with an objective to further strengthen the mechanism and to reinforce our commitment of serving our students with utmost sensitivity, accountability, transparency, fairness and with a sense of urgency. This policy shall, hereinafter, be called '**Grievance Redressal Policy**'.

#### **Grievance Redressal System / Procedure**

Our students can personally contact designated members and seek redressal for their grievances. The names of the Grievance Redressal Committee Members are displayed on college, hostel notice boards and on the website. A **Grievance Redressal Google Form** is also available on the website. In addition to the above, the students may contact their respective Head of the Departments for their grievances, which will, in turn brought to the notice of the Committee by the HODs if necessary.

#### **Amendments**

The '**Grievance Redressal Policy**', as given above, is subject to the changes / modifications as per **UGC and Public Grievance Redressal Cell (PGRC), AICTE** guidelines.

### **CLASSIFICATION OF GRIEVANCE COMMITTEES**

**Various Committees are formed as per the UGC / AICTE Guidelines from time to time**

#### **A. Student Grievance and Redressal Committee (SGRC) / Ragging Review Committee**

Any aggrieved students will approach Student Grievance Redressal Committee (SGRC) appointed by the Institution for redressal of their grievances. In case they are not satisfied with the decision of the SGRC, they may approach the **OMBUDSPERSON**.

### **Composition of SGRC:**

1. **Principal** of the Institute as “**Chairperson**”.
2. **Senior faculties including Deans and Head of the Departments** as **members** of the committee.
3. **Warden** of the hostel as a **member** of the committee.
4. **A Senior faculty** is nominated as **OMBUDSPERSON**

### **B. College Internal Complaints Committee (CICC)**

**College Internal Complaints Committee (CICC)** will work for the prevention, prohibition and redressal of sexual harassment of women employees and students in the institution.

### **Composition of CICC:**

1. Chairman should be a woman faculty member employed at a senior level, not below the rank of Associate Professor.
2. Two faculty members and two non-teaching employees, preferably experienced.
3. Three students
4. One member from Non-Government Organization who has experience in social work.

### **C. SC/ST Redressal Committee**

SC/ST Redressal Committee formed by the Institution will desist any act of caste-based discrimination. Caste discrimination complaints can be lodged in a complaint register kept in the college office or by a **Grievance Redressal Google Form** displayed on the college website.

### **Composition:**

1. **Principal** of the Institute as “**Chairperson**”.
2. **Deans** as **members** of the committee.
3. **SC/ST faculty member** as a **member** of the committee.

### **Establishment of antiaging committee & Student Grievance & Redressal Committee:**

As per AICTE Regulations Red. No. F. No. 1-1 01 / PGRC/ AICTE/ Regulation/ 2019, Dated: 13.02.2020, any aggrieved students are required to approach Student Grievance Redressal Committee (SGRC) appointed by the institution of redressal of the grievances. In case they are not satisfied with the decision of SGRC, they may approach the OMBUDSPERSON.



**STUDENT GRIEVANCE AND REDRESSAL COMMITTEE (SGRC) / RAGGING REVIEW COMMITTEE**

SL No.	Name of the Faculty	Designation	Contact No.
1	Dr. S. F. Patil	<b>Principal</b>	9448155784
2	Mr. Giridhar A. Hebbale	<b>Associate Dean</b> Student Welfare	9448160922
3	Dr. Rajkumar V. Raikar	<b>Dean</b> Research and Development	9980272152
4	Dr. Praveen Ghorpade	<b>Dean</b> Academics	9591687241
5	Dr. Anil S. Patil	Head (Engineering Science and Humanities )	9886470692
6	Dr. Dattaprasad A. Torse	Head (Electronics and Communication)	9480113464
7	Dr. Rajashri Khanai	Head (Computer Science)	9483317565
8	Dr. Rakhee Kallimani	Head (Electrical and Electronics)	9916557961
9	Dr. Sateesh N. Hosamane	Head (Chemical Engineering) Warden (Senior Boys Hostel)	9449776350
10	Dr. Raviraj H. Havaldar	Head (Biomedical Engineering)	9986527333
11	Dr. Virendra Malemath	Head (Computer Applications)	9739515799
12	Dr. Prayag P. Gokhale	Head (Master of Business Administration)	9844978991
13	Dr. Sneha Bandekar	Warden (Sharda Girls Hostel)	9449200828
14	Mrs. Veena Savanth	Warden (Saraswati Girls Hostel)	9620260841
15	Mr. Kiran Hubali	Warden (Junior Boys Hostel)	9164365719

**OMBUDSPERSON**

SI. No.	Name of the Faculty	Designation	Contact No.
1	Dr. Amith H. Gadagi	Associate DEAN, Accreditation	7585965859

As per VTU Circular wide no. VTU/BGM/ICC/2019-20/34 Dated, 13.11.2019, the institute has constituted College Internal Complaints Committee (CICC) w.r.t Prevention, Prohibition and Redressal of Sexual Harassment.

## SEXUAL HARASSMENT REDRESSAL COMMITTEE

S. No	Name of the Staff and Designation	Position	Gender	Mobile Number and Email ID
1	Dr. Manisha Tapale Associate Professor	Chair person	F	9986903450 manisha.tapale@klescet.ac.in
2	Mr. Giridhar A. Hebbale Assistant Professor and Associate Dean Student Welfare	Faculty Member	M	9448160922 giridharhebbale@klescet.ac.in
3	Mrs. Uma Kulkarni Associate Professor	Faculty Member	F	9945009028 uma.k@klescet.ac.in
4	Mrs. Veena Shankrikoppa Instructor	Member (Non-Teaching)	F	8951049699 veenadevanagi@klescet.ac.in
5	Mrs. Lata Khakhandki Instructor	Member (Non-Teaching)	F	9945598779 latakatawe@rediffmail.com
6	Miss. Apoorva Shegunashi Electrical Engineering	Student (Third Year)	F	6361189815 shegunashiapoorva@gmail.com
7	Miss. Anusha Kudachi Computer Science	Student (Third Year)	F	8861889312 kudachianusha@gmail.com
8	Miss. Ujwala Mane Electronics and Communication	Student (Final Year)	F	8970791357 2KL20EC097@klescet.ac.in
9	Dr. Sonali Sarnobat Niyathi Foundation	NGO Member	F	9632613269 drsonalisarnobat@gmail.com

## SC / ST GRIEVANCE REDRESSAL COMMITTEE

S. No.	Name of the Staff and Designation	Position	Mobile Number and Email ID
1	Dr. S. F. Patil <i>Professor and Principal</i>	Chairman	9448155784 principal@klescet.ac.in
2	Mr. Giridhar A. Hebbale <i>Assistant Professor and Associate Dean Student Welfare</i>	Member	9448160922 giridharhebbale@klescet.ac.in
3	Dr. Praveen Ghorpade <i>Professor and Dean Academics</i>	Member	9591687241 Praveenghorpade1@gmail.com
4	Mr. Sushant Jadhav <i>Assistant Professor</i>	Member	9743700256 23sushant@gmail.com
5	Dr. Anusha R <i>Assistant Professor</i>	Member	9743220915 anushar@klescet.ac.in
6	Mr. Mallesh Sanjeevannavar <i>Assistant Professor</i>	Member	8970751763 malleshbs@klescet.ac.in

**Internal Quality Assurance Cell (IQAC):** Internal Quality Assurance Cell is a “participative” and “facilitative” structure that helps our institution to plan out the best possible strategies, improve the work processes and achieve learning outcomes & objectives.

**The Key functions of IQAC are to develop:**

- Effective leadership

- Practice Decentralization and Participate Management
- Strategic Planning
- Administrative Setup and E-governance
- Effectiveness of various bodies/Cells/Committees
- Professional Development
- Academic Administrative Audit (AAA)
- Participation in various Accreditation and Rankings

## Composition of the IQAC

To ensure the above-mentioned functions are performed efficiently, IQAC works by following the given hierarchy:

Principal	Dr. S.F.Patil	- Chairperson
Deans of the College	Dr. R. V. Raikar	- Member
	Dr. V. D. Gundakalle	- Member
	Dr. G.A.Hebbale	- Member
	Dr. Praveen A. Ghorpade	- Member
HOD of various Departments	Dr. Veerendra S. Malimath	- Member
	Dr. C. V. Adake	- Member
	Dr. Rakhee Kallimani	- Member
	Dr. Rajashri Kannai	- Member
	Dr. Manjunath M	- Member
	Dr. Sateesh Hosamane	- Member
	Dr. Raviraj Havaladar	- Member
	Dr. Prayag Gokhale	- Member
	Dr. D.A.Torse	-Member
Management Representative	Dr. Deepak C. Patil	- Member
Student Nominee	Mr. Mayur Sutar	- Member
Alumni Nominee	Mr. Sandeep Patil	- Member
Nominee from - Employers / Industrialists	Dr. Raghuraj K. Rao	- Member
Coordinator of the IQAC	Dr. Amith H. Gadagi	- Member Secretary

## 6.

### Programmes:

Names of programmes approved by AICTE:

#### **Bachelor of Engineering**

- Civil Engineering
- Mechanical Engineering
- Electrical & Electronics Engineering
- Electronics & Communication Engineering
- Computer Science & Engineering
- Chemical Engineering
- Computer Science & Engineering (AI)
- Bio-Medical Engineering

## **Master of Technology**

- Structural Engineering
- Environment Engineering
- Master of Computer Applications
- Master of Business Administration

## Programme wise details

Name of the Programme	:	<b>Civil Engineering</b>
Number of Seats	:	60
Duration	:	4 years
Cut of marks /rank of admission during the last three years	:	2019-20 - 67115 2020-21 - 78431 2021-22 - 177121
Fee	:	As per KEA, Bangalore fee structure
Placement facilities	:	<ul style="list-style-type: none"> <li>• Well-furnished auditorium for conducting pre-placement talks and analytical tests.</li> <li>• The Institute has conference rooms as well as facilities for Group Discussions and Personal Interviews.</li> <li>• Facilities for conducting one-to-one interviews</li> <li>• Video Conferencing can also be made available for interviews</li> </ul>
Campus placement in last three years with minimum salary, maximum salary, and average salary	:	Placement Numbers for 2020: 9 Placement Numbers for 2021: 6 Placement Numbers for 2022: 25 Minimum Salary: 3lpa Maximum Salary: 6lpa Average Salary: 3.5lpa

Name of the Programme	:	<b>Computer Science Engineering</b>
Number of Seats	:	180
Duration	:	4 years
Cut of marks /rank of admission during the last three years	:	2019-20 - 17201 2020-21 - 19837 2021-22 - 16150
Fee	:	As per KEA, Bangalore fee structure
Placement facilities	:	<ul style="list-style-type: none"> <li>• Well-furnished auditorium for conducting pre-placement talks and analytical tests.</li> <li>• The Institute has conference rooms as well as facilities for Group Discussions and Personal Interviews.</li> <li>• Facilities for conducting one-to-one interviews</li> <li>• Video Conferencing can also be made available for interviews</li> </ul>
Campus placement in last three years with minimum salary, maximum salary, and average salary	:	Placement Numbers for 2020: 86 Placement Numbers for 2021: 89 Placement Numbers for 2022: 110 Minimum Salary: 3.25lpa Maximum Salary: 11 lpa Average Salary: 4.5lpa

Name of the Programme	:	<b>Electronics and Communication Engineering</b>
Number of Seats	:	120
Duration	:	4 years
Cut of marks /rank of admission during the last three years	:	2019-20 - 24500 2020-21 - 26666 2021-22 - 25380
Fee	:	As per KEA, Bangalore fee structure
Placement facilities	:	<ul style="list-style-type: none"> <li>• Well-furnished auditorium for conducting pre-placement talks and analytical tests.</li> <li>• The Institute has conference rooms as well as facilities for Group Discussions and Personal Interviews.</li> <li>• Facilities for conducting one-to-one interviews</li> <li>• Video Conferencing can also be made available for interviews</li> </ul>
Campus placement in last three years with minimum salary, maximum salary, and average salary	:	Placement Numbers for 2020: 98 Placement Numbers for 2021: 99 Placement Numbers for 2022: 108 Minimum Salary: 3.25lpa Maximum Salary: 10lpa Average Salary: 4.5lpa

Name of the Programme	:	<b>Mechanical Engineering</b>
Number of Seats	:	60
Duration	:	4 years
Cut of marks /rank of admission during the last three years	:	2019-20 - 85201 2020-21 - 149088 2021-22 - 181887
Fee	:	As per KEA, Bangalore fee structure
Placement facilities	:	<ul style="list-style-type: none"> <li>• Well-furnished auditorium for conducting pre-placement talks and analytical tests.</li> <li>• The Institute has conference rooms as well as facilities for Group Discussions and Personal Interviews.</li> <li>• Facilities for conducting one-to-one interviews</li> <li>• Video Conferencing can also be made available for interviews</li> </ul>
Campus placement in last three years with minimum salary, maximum salary, and average salary	:	Placement Numbers for 2020: 51 Placement Numbers for 2021: 70 Placement Numbers for 2022: 72 Minimum Salary: 3lpa Maximum Salary: 10lpa Average Salary: 3.8lpa

Name of the Programme	:	<b>Electrical and Electronics Engineering</b>
Number of Seats	:	60
Duration	:	4 years
Cut of marks /rank of admission during the last three years	:	2019-20 - 55312 2020-21 - 61137 2021-22 - 71832
Fee	:	As per KEA, Bangalore fee structure
Placement facilities	:	<ul style="list-style-type: none"> <li>• Well-furnished auditorium for conducting pre-placement talks and analytical tests.</li> <li>• The Institute has conference rooms as well as facilities for Group Discussions and Personal Interviews.</li> <li>• Facilities for conducting one-to-one interviews</li> <li>• Video Conferencing can also be made available for interviews</li> </ul>
Campus placement in last three years with minimum salary, maximum salary, and average salary	:	Placement Numbers for 2020: 28 Placement Numbers for 2021: 43 Placement Numbers for 2022: 48 Minimum Salary: 3lpa Maximum Salary: 10lpa Average Salary: 3.8lpa

Name of the Programme	:	<b>Chemical Engineering</b>
Number of Seats	:	60
Duration	:	4 years
Cut of marks /rank of admission during the last three years	:	2019-20 - 86520 2020-21 - 149514 2021-22 - 159965
Fee	:	As per KEA, Bangalore fee structure
Placement facilities	:	<ul style="list-style-type: none"> <li>• Well-furnished auditorium for conducting pre-placement talks and analytical tests.</li> <li>• The Institute has conference rooms as well as facilities for Group Discussions and Personal Interviews.</li> <li>• Facilities for conducting one-to-one interviews</li> <li>• Video Conferencing can also be made available for interviews</li> </ul>
Campus placement in last three years with minimum salary, maximum salary, and average salary	:	Placement Numbers for 2020: 9 Placement Numbers for 2021: 12 Placement Numbers for 2022: 18 Minimum Salary: 2.75lpa Maximum Salary: 4.8lpa Average Salary: 3.2lpa



Name of the Programme	:	<b>Biomedical Engineering</b>
Number of Seats	:	30
Duration	:	4 years
Cut of marks /rank of admission during the last three years	:	2019-20 - 52134 2020-21 - 61977 2021-22 - 72205
Fee	:	As per KEA, Bangalore fee structure
Placement facilities	:	<ul style="list-style-type: none"> <li>• Well-furnished auditorium for conducting pre-placement talks and analytical tests.</li> <li>• The Institute has conference rooms as well as facilities for Group Discussions and Personal Interviews.</li> <li>• Facilities for conducting one-to-one interviews</li> <li>• Video Conferencing can also be made available for interviews</li> </ul>
Campus placement in last three years with minimum salary, maximum salary, and average salary	:	Placement Numbers for 2020: 16 Placement Numbers for 2021: 9 Placement Numbers for 2022: 10 Minimum Salary: 3lpa Maximum Salary: 4.5lpa Average Salary: 3.2lpa

Name of the Programme	:	<b>Computer Science Engineering (AI)</b>
Number of Seats	:	60
Duration	:	4 years
Cut of marks /rank of admission during the last three years	:	2019-20 - 67115 2020-21 - 78431 2021-22 - 177121
Fee	:	As per KEA, Bangalore fee structure
Placement facilities	:	<ul style="list-style-type: none"> <li>• Well-furnished auditorium for conducting pre-placement talks and analytical tests.</li> <li>• The Institute has conference rooms as well as facilities for Group Discussions and Personal Interviews.</li> <li>• Facilities for conducting one-to-one interviews</li> <li>• Video Conferencing can also be made available for interviews</li> </ul>
Campus placement in last three years with minimum salary, maximum salary, and average salary	:	Placement Numbers for 2020: 9 Placement Numbers for 2021: 6 Placement Numbers for 2022: 25 Minimum Salary: 3lpa Maximum Salary: 6lpa Average Salary: 3.5lpa

7.

**Faculty:**

<b>Biomedical Engineering</b>	
Dr. R. H. Havaldar	Professor & HOD
Prof. G. A. Hebbale	Associate Professor
Prof. P. B. Bagewadi	Associate Professor
Prof. V. R. Hondakatti	Assistant Professor

Prof. S. R. Hiremath	Assistant Professor
----------------------	---------------------

<b>Chemical Engineering</b>	
Dr Sateesh N. Hosamane	Professor & HOD
Dr Sneha S Bandekar	Assistant Professor
Dr Santosh Kadapure	Associate Professor
Prasad G. Hegde	Assistant Professor
Girish N Desai	Assistant Professor

<b>Computer Science &amp; Engineering</b>	
Dr Rajashri Khanai	Professor & HOD
Dr. Prema T Akkasaligar	Associate Professor
Dr Manisha Tapale	Asst. Professor
Gambhir Halse	Asst. Professor
U V Somanatti	Asst. Professor
Roopa Hubballi	Asst. Professor
Savita Bakare	Asst. Professor
Dr Santosh Pattar	Asst. Professor
Savita S Hanji	Asst. Professor
Anirudha Potdar	Asst. Professor
Bharati B Chilad	Asst. Professor
Vaishali Y Parab	Asst. Professor
Savita M Bagewadi	Asst. Professor
Veena P Badiger	Asst. Professor
Dr. Priyanka Anil Gavade	Asst. Professor
Priyanka P Patil	Asst. Professor
Suresh R Aralelimath	Asst. Professor
Anita H Kenchannavar	Asst. Professor
Shaila Emminakatti	Asst. Professor
Neha Nimbalkar	Asst. Professor
<b>Master of Computer Applications</b>	
Dr V. S. Malemath	Professor & HOD
Pundalik Rajolekar	Asst. Professor
Dr Anusha R.	Asst. Professor
Aishwarya Hundekar	Asst. Professor
Shrihari S Pujar	Asst. Professor
Roja Badiger	Asst. Professor

<b>Civil Engineering</b>	
Dr. M. Manjunath	Professor & Head
Dr. R. V. Raikar	Professor, Dean (R & D)
Smt B V Chiniwalar	Associate Professor
Dr. Chidanand M. Patil	Associate Professor
Dr. Tejas D. Doshi	Assistant Professor
Dr Veerendrakumar Khed	Associate Professor
Dr Vijay B G	Assistant Professor
Shri. Nikhil A. Jambhale	Assistant Professor
Smt. Nayana P Hoolikantimath	Assistant Professor
Shri Shivanand Mendigeri	Assistant Professor
Miss Keerthana G Naik	Assistant Professor
Shri Amit S Anadinni	Assistant Professor
Shri Kiran Hubli	Assistant Professor
Smt Veena Savanth	Assistant Professor
Miss Aishwarya Choukimath	Assistant Professor

Smt. Niveditha M	Assistant Professor
<b>M.Tech. (Structural Engineering)</b>	
Dr. V.D. Gundakalle	Professor

<b>M.Tech. (Environmental Engineering)</b>	
Dr. Praveen A Ghorpade	Professor, Dean (Academic)
Smt. Shivali Heggannavar	Assistant Professor
<b>Electronics &amp; Communication Engineering</b>	
Dr Dattaprasad A Torse	Professor ,HOD E&C Dept.
Dr Udaykumar L Naik	Professor
Dr Sridhar Iyer	Asst.Prof.
Dr Arun Tigadi	Assoc.Prof.
S.B. Kulkarni	Assoc.Prof.
Ashwini Desai	Asst.Prof.
Suresh F Murgod	Asst.Prof.
Vidyadhar R Dodamani	Asst.Prof.
S M Hunagund	Asst.Prof.
Shweta Madiwalar	Asst.Prof.
Dr. Swati Mavinkattimath	Asst.Prof.
Vijay Rayar	Asst.Prof.
Rudrappa Gujanatti	Asst.Prof.
Prabhakar Manage	Asst.Prof.
Sushant Jadav	Asst.Prof.
Pooja Mahajan	Asst.Prof.
Dr. Kunjan D Shinde	Asst.Prof.
Anita H. Shirol	Asst.Prof.
Niranjan Muchandi	Asst.Prof.
Amey M Muchandi	Asst.Prof.
Neelam P. Somannavar	Asst.Prof.
Shweta Kalkundri	Asst.Prof.
Shivanand Upari	Asst.Prof.
Vinayak Dalavi	Asst.Prof.

<b>Electrical &amp; Electronics Engineering</b>	
Dr. Rakhee Kallimani	Associate. Professor. & HOD
Dr Debraj Sarkar	Associate. Professor.
A K Shiralkar	Assistant Professor
Uma M Kulkarni	Assistant Professor
Nalini Karchi	Assistant Professor
Rakesh Halligudi	Assistant Professor
Sandeep Kudal	Assistant Professor
Shishir Patil	Assistant Professor
Shivanand Killedar	Assistant Professor
Dr Tamalika Chowdhury	Assistant Professor
Abhinaya Gupta	Assistant Professor
Tushar Birije	Assistant Professor
Shreyash Walvekar	Teaching Assistant

<b>Mechanical Engineering</b>	
Dr C V Adake	Professor
Dr. S. F. Patil	Professor
Dr A H Gadagi	Associate Professor
Dr D C Patil	Associate Professor
Dr. S B Angadi	Assistant Professor
Dr R G Lingannavar	Associate Professor
Dr, R N Chikkanagoudar	Assistant Professor
S B Yadwad	Associate Professor
N K Kelageri	Assistant Professor
S N Nandurkar	Assistant Professor
Sachidanand T G	Assistant Professor
B G Koujalagi	Assistant Professor
R H Katti	Assistant Professor
S L Hulamani	Assistant Professor
N L Pattar	Assistant Professor
S M Golabhanvi	Assistant Professor
Mallesh Sanjeevannavar	Assistant Professor
S A Janawade	Assistant Professor
S A Pachapuri	Assistant Professor

<b>Engineering Science &amp; Humanities</b>	
Dr. Anil S. Patil	Professor & HOD
Dr. Manjula Gudgeri	Professor
Shri. S.M. Janawade	Asst. Prof.
Dr. D. S. Revankar	Professor
Dr. B. S. Durgi	Asso. Prof.
Dr. Priya Gouder	Asst. Prof.
Dr. Jaishree Veergoudar	Asst. Prof.
Dr. Shobha Patil	Asst. Prof.
Dr. S. I. Hanaji	Asst. Prof.
Dr. Sowmya Tippa	Asst. Prof.
Smt. S. S. Nesargi	Asst. Prof.
Dr. Santosh Nandi	Asst. Prof.
Smt. Prajakta S. Kadolkar	Asst. Prof.

<b>Master of Business Administration (MBA)</b>	
Dr. Prayag Gokhale	Asso. Professor & HOD
Dr. Sanjay Hanji	Professor
Prof. Vaibhav Badgi	Asst. Professor
Mrs. Keerthi Kulkarni	Asst. Professor

**8.**

**Profile of ~~Vice Chancellor/Director/Principal~~**

Name of the Principal: Dr. S.F.Patil  
Date of birth: Dec 12, 1964



**Education**

Ph.D,	2008	Visvesaraya Technological University, Belgaum.
M.Tech (Design Engg)	1998	Karnataka University, Dharwad.
B.E. (Mech)	1988	Karnataka University, Dharwad.

Present Status: Professor in Mechanical Engineering, & Principal, KLE Dr. M. S. Sheshgiri College of Engineering and Technology, Udyambag, Belagavi -590008..

Professional Teaching experience: 34 years

- Publications International Conferences: 02
- International Journals: 04
- Short-Term Courses/Conferences/Workshops Attended: 19
- Areas of Interest in Research : Composite Materials

**Professional Membership:**

- Life Member, Indian Society for Technical Education, India.
- Life Member, Institute of Engineers, India.

**9.**

## Fee

CET - As per KEA, Bangalore, fees structure. Refer: [www.kea.kar.nic.in](http://www.kea.kar.nic.in)

### FIRST Year Fees for the Academic Year 2023-2024 (COMEDK & Management Quota)

B. E. Course (4 Years)	Sanctioned Intake	COMEDK	Management Quota	Other Fees (Rs.)
		Fees (Rs.)	Fees (Rs.)	
Biomedical Engg.	30	NA	95,664.00	27,930.00
Civil Engg.	60	NA	95,664.00	27,930.00
Chemical Engg.	60	NA	95,664.00	27,930.00
Computer Science & Engg.	180	236,442.00	297,070.00	27,930.00
Computer Science & Engg (AD).	60	236,442.00	222,070.00	27,930.00
Electronics & Communication Engg.	120	236,442.00	222,070.00	27,930.00
Electrical & Electronics Engg.	60	236,442.00	172,070.00	27,930.00
Mechanical Engg.	60	NA	100,000.00	27,930.00
<b>Total</b>	<b>630</b>			

10.

### Admission

Number of seats sanctioned with the year of approval

Sl. No.	Course	Intake	Year of approval
01	Civil Engineering	60	1979
02	Mechanical Engineering	60	1979
03	E&E Engineering	60	1979
04	E&C Engineering	120	1985
05	Computer Sc. & Engineering	180	1985
06	Computer Sc. & Engineering (AI)	60	2022
07	Chemical Engineering	60	1996
08	Bio-Medical Engineering	30	1997

Number of students admitted under various categories each year in the last three years

Sl. No.	Course	2019-20			2020-21			2021-22			CET
		CET	Comedk	Mgmt	CET	Comedk	Mgmt	CET	Comedk	Mgmt	
01	Civil	48	1	29	57	--	23	42	--	10	6
02	Mechanical	53	5	25	21	--	8	15	--	5	15
03	E&E	43	--	9	42	--	4	38	--	10	43
04	E&C	64	16	34	52	8	40	47	21	44	53
05	Computer Sc.	51	36	31	53	31	29	49	26	35	80
06	Chemical	26	3	11	21	--	5	26	--	3	23
07	Bio-Medical	10	--	7	9	1	6	9	--	5	17
08	CS (AI)										27

11.

### Admission Procedure:

#### First Year Admission of UG Programs

Admissions for students to any of the B.E. Programs are governed by the rules and regulations of Karnataka Examination authority (KEA) and Director of Technical Education, Bengaluru. Students willing to join under any of the Quota (CET, COMEDK, Management) must have any one rank secured by them in CET (Karnataka) or COMEDK exam or JEE at all India level. For more information refer [www.kea.kar.nic.in](http://www.kea.kar.nic.in)

#### M.Tech / MCA / MBA

Admission to all the PG programs, are done through the entrance exam conducted by Karnataka Examination Authority, Bengaluru. For more information refer [www.kea.kar.nic.in](http://www.kea.kar.nic.in)

Candidates seeking admission through management quota need to have either PG CET (KEA)/CAT/MAT/GMAT rank for admissions.



12.

Criteria and weightages for Admission Refer [www.kea.kar.nic.in](http://www.kea.kar.nic.in)

13.

**List of Applicants - N/A**

14.

**Results of Admission under Management Seat / Vacant Seats**

Refer Sl. No. 10

15.

**Information of Infrastructure and other resources available**

Sl. No.	Name of the deed Holder	Document No.	Date of Registration	Plot No.	Address (Village) District	Area in Acre
1	President, KLE Society Belgaum	RB/LNA.SR.I.3119	19/05/1975	663/2, 668	Anagol	16.38
		<b>Total area in Acre</b>				16.38

**ADMINISTRATIVE AREA**

Room No.	Room type (mention Class Room/Laboratory/Toilet, etc.)	Carpet area (in m <sup>2</sup> )	Completion of Flooring	Completion of Walls and painting	Completion of Electrification and lighting
Adm	Office All Inclusive	489	Ready	Ready	Ready
Bm10	Cabin for Head of Dept	33.82	Ready	Ready	Ready
Bm20	Faculty Room	85.8	Ready	Ready	Ready
Brd	Board Room	62	Ready	Ready	Ready
Bt10	Cabin for Head of Dept	42.14	Ready	Ready	Ready
Bt20	Faculty Room	115.83	Ready	Ready	Ready
Censtr	Central Store	11.47	Ready	Ready	Ready
Ch10	Cabin for Head of Dept	11.81	Ready	Ready	Ready
Ch20	Faculty Room	67.32	Ready	Ready	Ready
Ch40	Central Store	9.56	Ready	Ready	Ready
Che10	Cabin for Head of Dept	17.5	Ready	Ready	Ready
Che20	Faculty Room	9.24	Ready	Ready	Ready
Cs10	Cabin for Head of Dept	24.43	Ready	Ready	Ready
Cs20	Faculty Room	237.63	Ready	Ready	Ready
Cs40	Central Store	90.04	Ready	Ready	Ready
Cv10	Cabin for Head of Dept	33.34	Ready	Ready	Ready
Cv20	Faculty Room	124.63	Ready	Ready	Ready
Cv21	Faculty Room	30	Ready	Ready	Ready
Cv22	Faculty Room	34.66	Ready	Ready	Ready
Cv40	Central Store	58.53	Ready	Ready	Ready

Cvmnt	Maintenance	92.48	Ready	Ready	Ready
Ec10	Cabin for Head of Dept	33.82	Ready	Ready	Ready
Ec101	Faculty Room	81.39	Ready	Ready	Ready
Ec102	Faculty Room	50	Ready	Ready	Ready
Ec40	Central Store	23.01	Ready	Ready	Ready
Ecs301	Faculty Room	81.39	Ready	Ready	Ready
Ee10	Cabin for Head of Dept	50	Ready	Ready	Ready
Ee20	Faculty Room	104.01	Ready	Ready	Ready
Ee40	Central Store	41.19	Ready	Ready	Ready
Eemnt	Maintenance	38.18	Ready	Ready	Ready
Exam	Exam Control Office	145.16	Ready	Ready	Ready
Hk	Housekeeping	19.24	Ready	Ready	Ready
Mat10	Cabin for Head of Dept	14.53	Ready	Ready	Ready
Mat20	Faculty Room	51.66	Ready	Ready	Ready
Mat40	Central Store	10.12	Ready	Ready	Ready
Mb	Department Office	250	Ready	Ready	Ready
Mba10	Cabin for Head of Dept	42.18	Ready	Ready	Ready
Mba20	Faculty Room	42.18	Ready	Ready	Ready
Mca10	Cabin for Head of Dept	8.79	Ready	Ready	Ready
Mca20	Faculty Room	39.97	Ready	Ready	Ready
Me001	Cabin for Head of Dept	60.93	Ready	Ready	Ready
Me002	Department Office	43.32	Ready	Ready	Ready
Me003	Faculty Room	92.43	Ready	Ready	Ready
Me102	Faculty Room	92.43	Ready	Ready	Ready
Me202	Faculty Room	92.43	Ready	Ready	Ready
Off	Office All Inclusive	544	Ready	Ready	Ready
Pantry	Pantry for Staff	12	Ready	Ready	Ready
Phy10	Cabin for Head of Dept	11.19	Ready	Ready	Ready
Phy20	Faculty Room	26.03	Ready	Ready	Ready
Phy40	Central Store	9.29	Ready	Ready	Ready
Plcmnt	Placement Office	492	Ready	Ready	Ready
Princ	Principal Directors Office	59	Ready	Ready	Ready
Recp	Reception Area	14	Ready	Ready	Ready
Seq	Security	20	Ready	Ready	Ready
Tc20	Faculty Room	61.81	Ready	Ready	Ready

#### AMENITIES AREA

Room No.	Room type (mention Class Room/Laboratory/Toilet, etc.)	Carpet area (in m <sup>2</sup> )	Completion of Flooring	Completion of Walls and painting	Completion of Electrification and lighting
Aud	Auditorium	484	Ready	Ready	Ready
Bank	Others	100	Ready	Ready	Ready
Bcroom	Boys Common Room	151	Ready	Ready	Ready
Boyhos	Boys' Hostel	4427	Ready	Ready	Ready
Canten	Cafeteria	672	Ready	Ready	Ready
Ccgt1	Toilet	40.16	Ready	Ready	Ready
Ccgt2	Toilet	40.16	Ready	Ready	Ready
Cclt1	Toilet	44.82	Ready	Ready	Ready
Cmbgt1	Toilet	40.73	Ready	Ready	Ready

Cmbgt2	Toilet	40.16	Ready	Ready	Ready
Cmblt1	Toilet	40.16	Ready	Ready	Ready
Fabgsr	First aid cum Sick Room	30.35	Ready	Ready	Ready
Gcroom	Girls Common Room	117.85	Ready	Ready	Ready
Grlhos	Girls' Hostel	5243	Ready	Ready	Ready
Gsthse	Guest House	36	Ready	Ready	Ready
Ieee	Others	19.8	Ready	Ready	Ready
Mbgt1	Toilet	10.26	Ready	Ready	Ready
Mbgt2	Toilet	10.26	Ready	Ready	Ready
Mbgt3	Toilet	21.48	Ready	Ready	Ready
Mbgt4	Toilet	22.41	Ready	Ready	Ready
Mbgt5	Toilet	22.41	Ready	Ready	Ready
Mblt1	Toilet	13.35	Ready	Ready	Ready
Mblt2	Toilet	10.04	Ready	Ready	Ready
Me001	Toilet	38.9	Ready	Ready	Ready
Me101	Toilet	38.9	Ready	Ready	Ready
Me201	Toilet	38.9	Ready	Ready	Ready
Nss	Student activity / GCR	15.61	Ready	Ready	Ready
Oat	Others	82.5	Ready	Ready	Ready
Prinqt	Principal's Quarter	166	Ready	Ready	Ready
Sprtcl	Sports Club	1034.83	Ready	Ready	Ready
Stafqr	Others	1461	Ready	Ready	Ready
Store	Stationery Store	45	Ready	Ready	Ready
T001	Toilet	7.69	Ready	Ready	Ready
T101	Toilet	7.69	Ready	Ready	Ready
T201	Toilet	24.99	Ready	Ready	Ready
Te001	Toilet	21.88	Ready	Ready	Ready
Te101	Toilet	21.88	Ready	Ready	Ready
Te201	Toilet	21.88	Ready	Ready	Ready
Te301	Toilet	21.88	Ready	Ready	Ready
Te401	Toilet	21.88	Ready	Ready	Ready
Te501	Toilet	21.88	Ready	Ready	Ready
Xerox	Others	30	Ready	Ready	Ready

#### INSTRUCTIONAL AREA

Room No.	Room type (mention Class Room/Laboratory/Toilet, etc.)	Carpet area (in m <sup>2</sup> )	Completion of Flooring	Completion of Walls and painting	Completion of Electrification and lighting
Bm101	Laboratory	67.89	Ready	Ready	Ready
Bm102	Laboratory	67.89	Ready	Ready	Ready
Bm103	Laboratory	89.54	Ready	Ready	Ready
Bm201	Laboratory	76.14	Ready	Ready	Ready
Bm202	Laboratory	76.14	Ready	Ready	Ready
Bm203	Laboratory	68.09	Ready	Ready	Ready
Bt201	Laboratory	101.04	Ready	Ready	Ready
Bt202	Laboratory	106.14	Ready	Ready	Ready
Bt203	Laboratory	89.64	Ready	Ready	Ready
Cbsh	Seminar Hall	105.65	Ready	Ready	Ready
Cc001	Classroom	66.43	Ready	Ready	Ready

Cc002	Classroom	66.43	Ready	Ready	Ready
Cc101	Classroom	66.79	Ready	Ready	Ready
Cc102	Classroom	68.62	Ready	Ready	Ready
Cc103	Classroom	66.43	Ready	Ready	Ready
Cc201	Classroom	66.79	Ready	Ready	Ready
Cc202	Classroom	68.72	Ready	Ready	Ready
Cc203	Classroom	66.43	Ready	Ready	Ready
Cc301	Seminar Hall	135	Ready	Ready	Ready
Cc301T	Tutorial Room	66.43	Ready	Ready	Ready
Cc301T1	Computer Laboratory	66.43	Ready	Ready	Ready
Cc302	Classroom	66.43	Ready	Ready	Ready
Cc302T	Seminar Hall	135	Ready	Ready	Ready
Cc401	Classroom	75.19	Ready	Ready	Ready
Cc401T	Tutorial Room	75.19	Ready	Ready	Ready
Cc402	Classroom	67.89	Ready	Ready	Ready
Cc402T	Tutorial Room	67.89	Ready	Ready	Ready
Cc403	Classroom	66.43	Ready	Ready	Ready
Cc403T	Tutorial Room	66.43	Ready	Ready	Ready
Cc404	Classroom	54	Ready	Ready	Ready
Cc405	Classroom	66.83	Ready	Ready	Ready
Ch201	Laboratory	106.14	Ready	Ready	Ready
Ch202	Laboratory	101.04	Ready	Ready	Ready
Ch203	Laboratory	89.54	Ready	Ready	Ready
Ch204	Laboratory	107.62	Ready	Ready	Ready
Ch205	Laboratory	93.1	Ready	Ready	Ready
Ch206	Laboratory	93.1	Ready	Ready	Ready
Chbm	Seminar Hall	105.65	Ready	Ready	Ready
Cm101	Classroom	50.72	Ready	Ready	Ready
Cm101S	Tutorial Room	50.72	Ready	Ready	Ready
Cm102	Classroom	55.04	Ready	Ready	Ready
Cm103	Classroom	74.96	Ready	Ready	Ready
Cm104	Classroom	71.71	Ready	Ready	Ready
Cm105	Classroom	52.26	Ready	Ready	Ready
Cm106	Classroom	70.05	Ready	Ready	Ready
Cm201	Classroom	69.68	Ready	Ready	Ready
Cm201T	Tutorial Room	69.68	Ready	Ready	Ready
Cm202	Classroom	69.68	Ready	Ready	Ready
Cm202T	Tutorial Room	69.68	Ready	Ready	Ready
Cm203	Classroom	77.04	Ready	Ready	Ready
Cm204	Classroom	81.52	Ready	Ready	Ready
Cm204T	Tutorial Room	81.52	Ready	Ready	Ready
Cm205	Classroom	99.4	Ready	Ready	Ready
Cm205S	Seminar Hall	99.4	Ready	Ready	Ready
Cm205T	Tutorial Room	99.4	Ready	Ready	Ready
Cm206	Classroom	106.32	Ready	Ready	Ready
Cm207	Classroom	88.8	Ready	Ready	Ready
Cm207T	Tutorial Room	88.8	Ready	Ready	Ready
Cs101A	Laboratory	92.79	Ready	Ready	Ready

Cs101B	Laboratory	92.79	Ready	Ready	Ready
Cs102A	Laboratory	92.79	Ready	Ready	Ready
Cs102B	Laboratory	92.79	Ready	Ready	Ready
Cs103A	Laboratory	92.79	Ready	Ready	Ready
Cs103B	Laboratory	92.79	Ready	Ready	Ready
Cs104A	Laboratory	92.79	Ready	Ready	Ready
Cs104B	Laboratory	92.79	Ready	Ready	Ready
Cs104C	Computer Laboratory	92.79	Ready	Ready	Ready
Cv001	Laboratory	148.61	Ready	Ready	Ready
Cv002	Laboratory	203.73	Ready	Ready	Ready
Cv003	Laboratory	164.5	Ready	Ready	Ready
Cv004	Laboratory	207.95	Ready	Ready	Ready
Cv008	Laboratory	5.2	Ready	Ready	Ready
Cv101	Laboratory	210.13	Ready	Ready	Ready
Cv102	Laboratory	103.72	Ready	Ready	Ready
Cv201	Laboratory	86.06	Ready	Ready	Ready
Dh101	Drawing Hall	278.07	Ready	Ready	Ready
Ec001	Laboratory	109.29	Ready	Ready	Ready
Ec002	Laboratory	53.87	Ready	Ready	Ready
Ec003	Laboratory	81.39	Ready	Ready	Ready
Ec004	Laboratory	81.39	Ready	Ready	Ready
Ec005	Laboratory	164.5	Ready	Ready	Ready
Ec006	Laboratory	81.39	Ready	Ready	Ready
Ec101	Laboratory	81.39	Ready	Ready	Ready
Ec102	Laboratory	81.39	Ready	Ready	Ready
Ec103	Laboratory	81.39	Ready	Ready	Ready
Ec104	Laboratory	81.39	Ready	Ready	Ready
Ec105	Laboratory	81.39	Ready	Ready	Ready
Ec201	Classroom	81.39	Ready	Ready	Ready
Ec202	Classroom	81.39	Ready	Ready	Ready
Ec203	Classroom	81.39	Ready	Ready	Ready
Ec204	Classroom	81.39	Ready	Ready	Ready
Ec301	Laboratory	81.39	Ready	Ready	Ready
Ec302	Laboratory	81.39	Ready	Ready	Ready
Ec303	Laboratory	81.39	Ready	Ready	Ready
Ec401	Classroom	81.39	Ready	Ready	Ready
Ec402	Classroom	81.39	Ready	Ready	Ready
Ec403	Classroom	81.39	Ready	Ready	Ready
Ec404	Classroom	81.39	Ready	Ready	Ready
Ec502	Seminar Hall	162	Ready	Ready	Ready
Ee	Seminar Hall	132.65	Ready	Ready	Ready
Ee001A	Laboratory	180.53	Ready	Ready	Ready
Ee001B	Laboratory	180.53	Ready	Ready	Ready
Ee002A	Laboratory	88.93	Ready	Ready	Ready
Ee002B	Laboratory	88.93	Ready	Ready	Ready
Ee003A	Laboratory	115.98	Ready	Ready	Ready
Ee003B	Laboratory	115.98	Ready	Ready	Ready
Ee004	Laboratory	63.96	Ready	Ready	Ready

Ee005A	Laboratory	118.24	Ready	Ready	Ready
Ee005B	Laboratory	118.24	Ready	Ready	Ready
Ee005C	Laboratory	118.24	Ready	Ready	Ready
Eesh	Workshop	102.65	Ready	Ready	Ready
Fyc201	Laboratory	104.29	Ready	Ready	Ready
Fyccp1	Laboratory	142.51	Ready	Ready	Ready
Fyp101	Laboratory	237.23	Ready	Ready	Ready
Fyw002	Workshop	196.62	Ready	Ready	Ready
Mb001	Classroom	68.46	Ready	Ready	Ready
Mb001T	Tutorial Room	68.46	Ready	Ready	Ready
Mb002	Classroom	68.46	Ready	Ready	Ready
Mb002T	Tutorial Room	68.46	Ready	Ready	Ready
Mb003	Classroom	68.46	Ready	Ready	Ready
Mb004	Classroom	68.46	Ready	Ready	Ready
Mb006	Classroom	68.46	Ready	Ready	Ready
Mb007	Classroom	68.46	Ready	Ready	Ready
Mb007T	Tutorial Room	68.46	Ready	Ready	Ready
Mb008	Classroom	90.28	Ready	Ready	Ready
Mb101	Classroom	68.46	Ready	Ready	Ready
Mb101T	Tutorial Room	68.46	Ready	Ready	Ready
Mb102	Classroom	68.46	Ready	Ready	Ready
Mb102T	Tutorial Room	68.46	Ready	Ready	Ready
Mb103	Classroom	68.46	Ready	Ready	Ready
Mb103T	Tutorial Room	68.46	Ready	Ready	Ready
Mb104	Classroom	68.46	Ready	Ready	Ready
Mb105	Classroom	102.65	Ready	Ready	Ready
Mb106	Classroom	68.46	Ready	Ready	Ready
Mb106T	Tutorial Room	68.46	Ready	Ready	Ready
Mb107	Classroom	68.46	Ready	Ready	Ready
Mb108	Classroom	90.28	Ready	Ready	Ready
Mb108T	Tutorial Room	90.28	Ready	Ready	Ready
Mb109	Classroom	135.36	Ready	Ready	Ready
Mb109T	Tutorial Room	135.36	Ready	Ready	Ready
Mb110	Classroom	135.36	Ready	Ready	Ready
Mb201	Classroom	68.46	Ready	Ready	Ready
Mb202	Classroom	65.46	Ready	Ready	Ready
Mb203	Classroom	68.46	Ready	Ready	Ready
Mb203T	Tutorial Room	68.46	Ready	Ready	Ready
Mb204	Classroom	68.46	Ready	Ready	Ready
Mb204T	Tutorial Room	68.46	Ready	Ready	Ready
Mb206	Classroom	102.84	Ready	Ready	Ready
Mb206T	Tutorial Room	102.84	Ready	Ready	Ready
Mb207	Classroom	68.46	Ready	Ready	Ready
Mb208	Classroom	68.46	Ready	Ready	Ready
Mb208T	Tutorial Room	68.46	Ready	Ready	Ready
Mb209	Classroom	90.65	Ready	Ready	Ready
Mb209T	Tutorial Room	90.65	Ready	Ready	Ready
Mb210	Classroom	134.75	Ready	Ready	Ready

Mb210S	Seminar Hall	134.75	Ready	Ready	Ready
Mb211	Classroom	92.11	Ready	Ready	Ready
Mb212	Classroom	90.66	Ready	Ready	Ready
Mb212T	Tutorial Room	90.66	Ready	Ready	Ready
Mba301	Laboratory	68.33	Ready	Ready	Ready
Mba302	Laboratory	68.33	Ready	Ready	Ready
Mc201A	Laboratory	105.73	Ready	Ready	Ready
Mc201B	Laboratory	105.73	Ready	Ready	Ready
Mc201C	Laboratory	105.73	Ready	Ready	Ready
Mc201D	Laboratory	105.73	Ready	Ready	Ready
Mc202A	Laboratory	81.39	Ready	Ready	Ready
Mc202B	Laboratory	81.39	Ready	Ready	Ready
Mc202C	Laboratory	81.39	Ready	Ready	Ready
Mc202D	Laboratory	81.39	Ready	Ready	Ready
Mca203	Laboratory	90.66	Ready	Ready	Ready
Me001	Additional Workshop	513.43	Ready	Ready	Ready
Me004	Laboratory	92.43	Ready	Ready	Ready
Me005	Classroom	92.43	Ready	Ready	Ready
Me006	Classroom	92.43	Ready	Ready	Ready
Me007	Laboratory	92.43	Ready	Ready	Ready
Me101	Laboratory	120.6	Ready	Ready	Ready
Me103	Laboratory	92.43	Ready	Ready	Ready
Me104	Classroom	92.43	Ready	Ready	Ready
Me105	Classroom	92.43	Ready	Ready	Ready
Me106	Laboratory	92.43	Ready	Ready	Ready
Me201	Laboratory	92.43	Ready	Ready	Ready
Me203	Laboratory	92.43	Ready	Ready	Ready
Me204	Classroom	92.43	Ready	Ready	Ready
Me205	Classroom	92.43	Ready	Ready	Ready
Me206	Laboratory	120.6	Ready	Ready	Ready
Me207	Classroom	92.43	Ready	Ready	Ready
Me303	Seminar Hall	135	Ready	Ready	Ready
Mem002	Workshop	229.41	Ready	Ready	Ready
Pglab01	Laboratory	190	Ready	Ready	Ready
Sapt	Seminar Hall	371.17	Ready	Ready	Ready
Te001A	Laboratory	67.89	Ready	Ready	Ready
Te001B	Laboratory	67.89	Ready	Ready	Ready
Te002	Laboratory	100.19	Ready	Ready	Ready
Te101	Laboratory	69.74	Ready	Ready	Ready
Te102	Laboratory	67.89	Ready	Ready	Ready

**INSTRUCTIONAL AREA - COMMON FACILITIES**

Room No.	Room type (mention Class Room/Laboratory/Toilet, etc.)	Carpet area (in m <sup>2</sup> )	Completion of Flooring	Completion of Walls and painting	Completion of Electrification and lighting
C-Lab	Computer Center	142.51	Ready	Ready	Ready
Clab	Language Laboratory	142.51	Ready	Ready	Ready
Compcr	Computer Center	187.24	Ready	Ready	Ready
Lib	Library&Reading Room	1174	Ready	Ready	Ready

**Consolidated Information**

Area	Room	No.	Available in Sqm.
Administrative Area	Office All Inclusive	2	1033
Administrative Area	Cabin for Head of Dept	13	384.48
Administrative Area	Faculty Room	20	1520.84
Administrative Area	Board Room	1	62
Administrative Area	Central Store	8	253.21
Administrative Area	Maintenance	2	130.66
Administrative Area	Exam Control Office	1	145.16
Administrative Area	Housekeeping	1	19.24
Administrative Area	Department Office	2	293.32
Administrative Area	Pantry for Staff	1	12
Administrative Area	Placement Office	1	492
Administrative Area	Principal Directors Office	1	59
Administrative Area	Reception Area	1	14
Administrative Area	Security	1	20
	<b>Total</b>		<b>4438.91</b>



<b>Area</b>	<b>Room</b>	<b>No.</b>	<b>Available in Sqm.</b>
Amenities Area	Auditorium	1	484
Amenities Area	Boys common room	1	151
Amenities Area	Boys' Hostel	1	4427
Amenities Area	Cafeteria	1	672
Amenities Area	Toilet	25	644.75
Amenities Area	First Aid cum Sick Room	1	30.35
Amenities Area	Girls Common Room	1	117.85
Amenities Area	Girls' Hostel	1	5243
Amenities Area	Guest House	1	36
Amenities Area	Students activity	1	15.61
Amenities Area	Principal's Quarter	1	166
Amenities Area	Sports Club	1	1034.83
Amenities Area	Stationary Store	1	45
Amenities Area	Others	5	1693.3
	<b>Total</b>		<b>14760.69</b>

<b>Area</b>	<b>Room</b>	<b>No.</b>	<b>Available in Sqm.</b>
Instructional Area	Classroom	70	5492.94
Instructional Area	Laboratory	85	8596.21
Instructional Area	Seminar Hall	10	1516.27
Instructional Area	Tutorial Room	25	1930.13
Instructional Area	Drawing Hall	1	278.07
Instructional Area	Workshop	4	1042.11
	<b>Total</b>		<b>18855.73</b>

Area	Room	No.	Available in Sqm.
Instructional Area - Common Facilities	Computer Center	2	329.75
Instructional Area - Common Facilities	Lanuage Lab	1	142.51
Instructional Area - Common Facilities	Library & Reading Room	1	1174
	<b>Total</b>		<b>1646.26</b>

### Hostel Facilities

Refer <https://www.klescet.ac.in/hostel/> and <https://www.klescet.ac.in/hostel-2/>

### Library

Refer <https://www.klescet.ac.in/library/>

### List of facilities available

**Games and Sports Facilities.** Refer: <https://www.klescet.ac.in/gymkhana-and-sports/>

### Extra-Curricular activities

Biomedical Engg.: <https://www.klescet.ac.in/biomedical-department/>

Chemical Engg.: <https://www.klescet.ac.in/chemical-department/>

Civil Engg.: <https://www.klescet.ac.in/civil-department/>

Computer Science Engg.: <https://www.klescet.ac.in/computerscience/>

Electrical & Electronics Engg.: <https://www.klescet.ac.in/electrical-and-electronics/>

Electronics & Communication Engg.: <https://www.klescet.ac.in/electronic-and-communication/>

Mechanical Engg.: <https://www.klescet.ac.in/mechanical-engineering/>

Engineering Science & Humanities: <https://www.klescet.ac.in/engineering-science-and-humanities/>

Master of Business Administration: <https://www.klescet.ac.in/master-of-business-adminstration/>

Master of Computer Applications: <https://www.klescet.ac.in/master-of-computer-application/>

## **Soft Skill Development Facilities**

Human Resource Training Cell (HRTC): <https://www.klescet.ac.in/placements/>

## **Teaching Learning Process**

### **Curricula and Syllabus for each of the programmes as approved by the university**

Biomedical Engg.: <https://vtu.ac.in/pdf/2018syll/biom.pdf>

Chemical Engg.: <https://vtu.ac.in/pdf/2018syll/chem.pdf>

Civil Engg.: <https://vtu.ac.in/pdf/2018syll/civil.pdf>

Computer Science Engg.: <https://vtu.ac.in/pdf/2018syll/cs.pdf>

Electrical & Electronics Engg.: <https://vtu.ac.in/pdf/2018syll/eee.pdf>

Electronics & Communication Engg.: <https://vtu.ac.in/pdf/2018syll/ec.pdf>

Mechanical Engg.: <https://vtu.ac.in/wp-content/uploads/2021/08/mech-1.pdf>

## **16.**

Enrolment and placement details of students in last three years

Refer <https://www.klescet.ac.in/placements/>

## **17.**

### **List of Research projects / consultancy works**

Number of projects carried out, funding agency, grant received

Refer: <https://www.klescet.ac.in/grant/>

### **Patents**

Refer: <https://www.klescet.ac.in/patent/>

### **Publications**

Refer: <https://www.klescet.ac.in/journal-publicationsscopus-wos/> and  
<https://www.klescet.ac.in/conference-publications/>

### **Industry Linkage**

Refer: <https://www.klescet.ac.in/k-tech/>

## MOUs

Refer <https://www.klescet.ac.in/mou/>

18.

### LoA and subsequent EoA till the current academic year

Refer: <https://www.klescet.ac.in/aicte-approval-letter-2021-22%ef%bf%bc/>

20

## Best Practices

### Knowledge Based

1. **“Social Innovation”** projects with design thinking approach to develop Social Connectedness in first year Engineering students through social awareness and social consciousness.
2. **“CEER [Centre for Engineering Education Research] ”**– A centre that gives the platform to students to showcase their innovative ideas in project based model making
3. **“Master Tutorial”**, a 2 to 3 hours self-learning session (solve/solutinize) for challenging/critical subjects for all students monitored and facilitated by staff to students in the ratio of 1:20
4. **“NPTEL online Courses”** is an e-learning through online Web and Video courses in engineering, sciences, technology, management and Humanities and adheres to AICTE syllabi, useful to both staff and students
5. **“Structured Inquiry Laboratory Experiments”** Laboratory Experiments beyond curriculum with open ended approach and solutions of higher level of learning are introduced at 2<sup>nd</sup>, 3<sup>rd</sup> and 4<sup>th</sup> year of all UG branches from the academic year 2017-18
6. **“Project Based Learning [PBL]”** As a part of Activity based learning, College has introduced at 3<sup>rd</sup> and 5<sup>th</sup> semester to encourage active and engaged learning and to inspire students to obtain a deeper knowledge of the subjects they're studying and application of the same
7. **“Interdisciplinary and Multidisciplinary Projects”** are introduced at final Year to succeed in the future. Engineering students not only need technical knowledge, creativity, and soft skills, but also the quality to synergize into engineering systems that include multiple disciplines
8. **“Research and Development Cell [RDC]”**. Encourages staff and students to undertake research activities with all initial seed funding from the college
9. **“K-Tech Innovation Hub”** Established in the year 2018 and funded by the IT/ BT departments, Government of Karnataka to give the financial support to student entrepreneurial projects with the concept **from Projects to Products**

10. **“AyurTech Interdisciplinary Projects”** in collaboration with KLE B. M. Kankanawadi Ayurvedic Mahavidyalaya in the domains of Ayurveda medicine and Engineering to design and develop medical equipment to automate Ayurvedic procedures

### **Skill Based**

1. **“Learning Factory”** established in Mechanical Engineering Department for hands on training to the students on CNC programming, building prototypes using 3D printer and encouraging for R&D activities.
2. **“Skill Development Centre”** established in Civil Engineering Department to develop potential skilled manpower to meet the field requirements in the areas of Masonry & Concrete, Bar Bending, Plumbing & Sanitation, Electrical House Wiring, Painting & Interior decoration
3. **“Hackathon by AICTE, SPARKLE by KPIT Pune and National level Technical Exhibitions etc.”** A national level platform for students to showcase their talent (knowledge, skills and their application) through Activity based learning
4. **“Faculty – Industry Experience”** Faculty from various departments are deputed for a minimum period of 3 months to local industries to strengthen Industry – Institute interaction and learn to solve problems with industrial approach. Further, students are also sent for internships
5. **“Human Resource Training Cell [HRTC]”** of college. Training to students from 3<sup>rd</sup> semester through to train and enhance industry desired employability skills
6. **“Infosys Campus Connect Programme”** is for students other than C.Sc to develop software skills
7. **“MoU with KPIT Pune”** has an objective to initiate Program for Academic Connect and Engagement (PACE) for the KPIT campus selects

### **Behavioural Based**

1. **“Three Weeks Orientation Programme”** to first year students to inculcate universal human values
2. **“Student Clubs”** to nurture and develop holistic personality of students
3. **“LEAD cell”** Empowerment to pursue entrepreneurial ideas and also find solutions to unmet real time problems of the society